

President's Commentary

Jim Winham

Chief Executive Officer



“To serve our communities’ pre-hospital needs through value-driven, compassionate, and clinically superior care.”

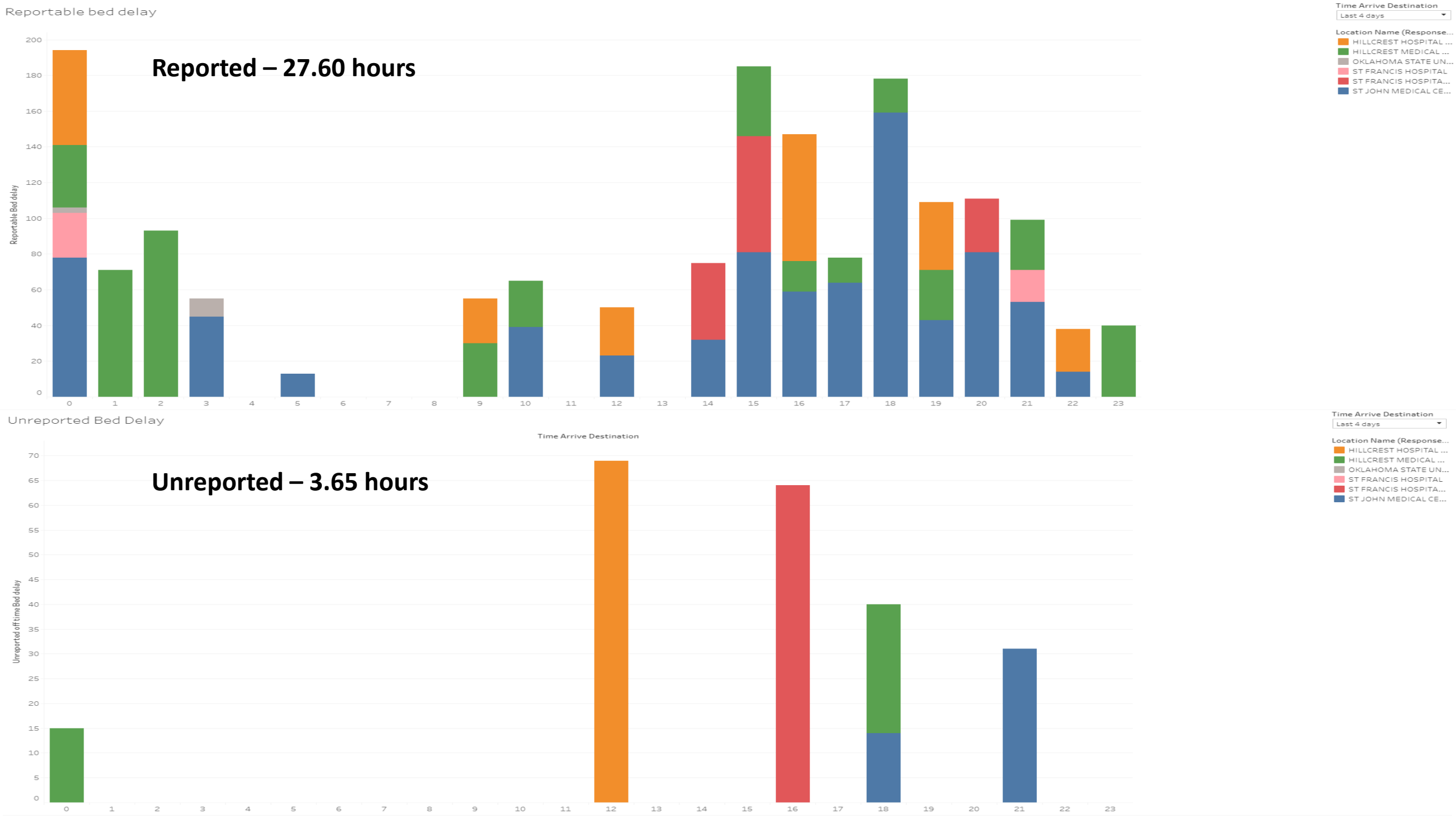

Reportable bed delay

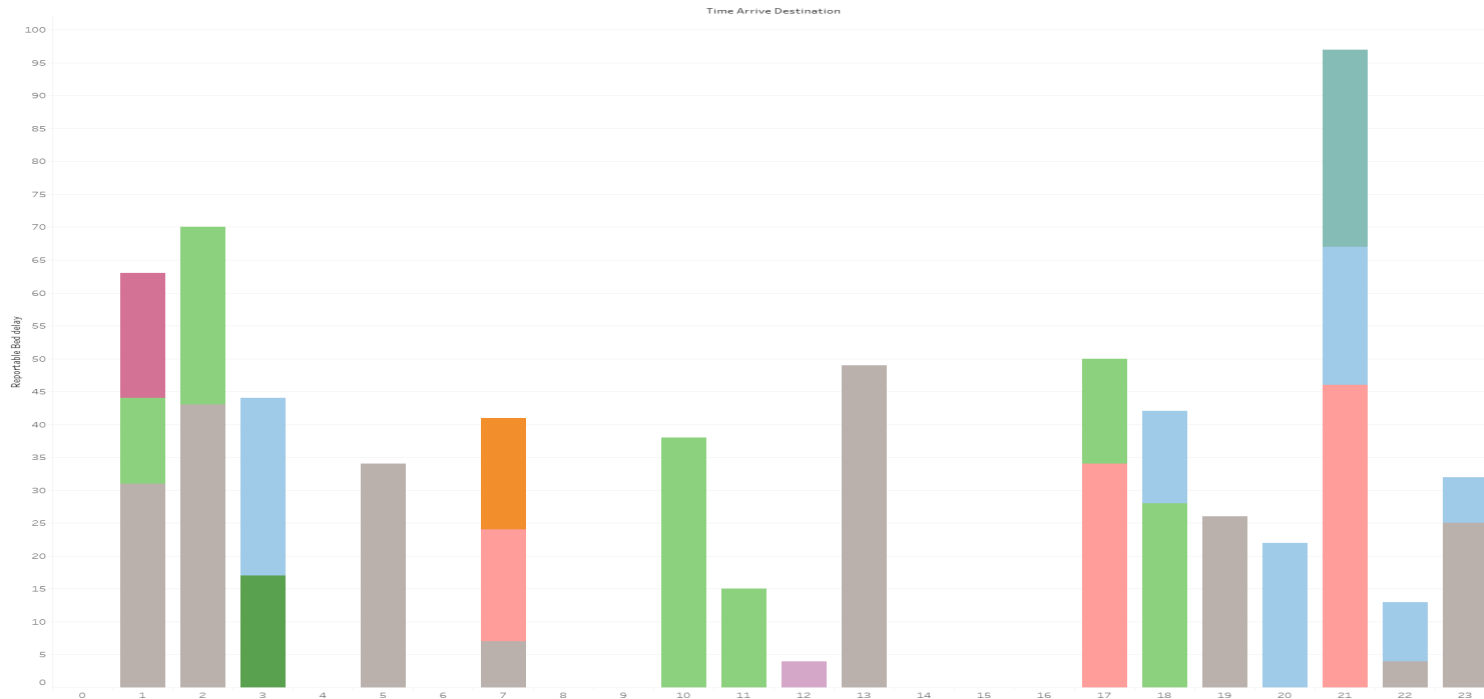

Reported – 10.67 hours

Unreported bed delay

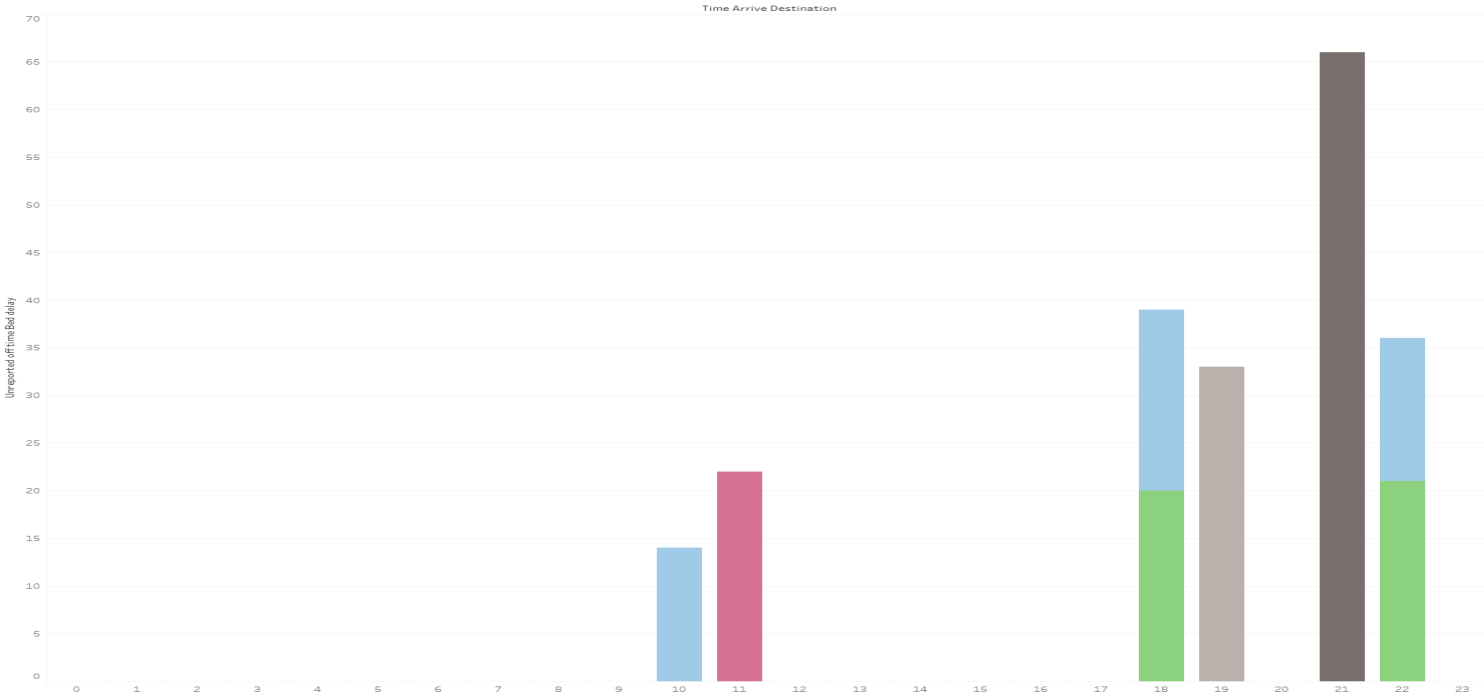

Unreported – 3.5 hours

Eastern Division Out of Service Dashboard



OOS Start Time	OOS End Time	Name	Out of Service Reason	
5/23/2021 3:31:53 AM	5/23/2021 5:36:48 AM	139	OOOT - OOS Out of Town	02:04:56
5/23/2021 12:55:14 PM	5/23/2021 2:26:06 PM	120	OOOT - OOS Out of Town	01:30:53
5/23/2021 3:31:00 PM	5/23/2021 3:57:30 PM	112	OEQP - OOS Equipment	00:26:31
Grand Total				04:02:20

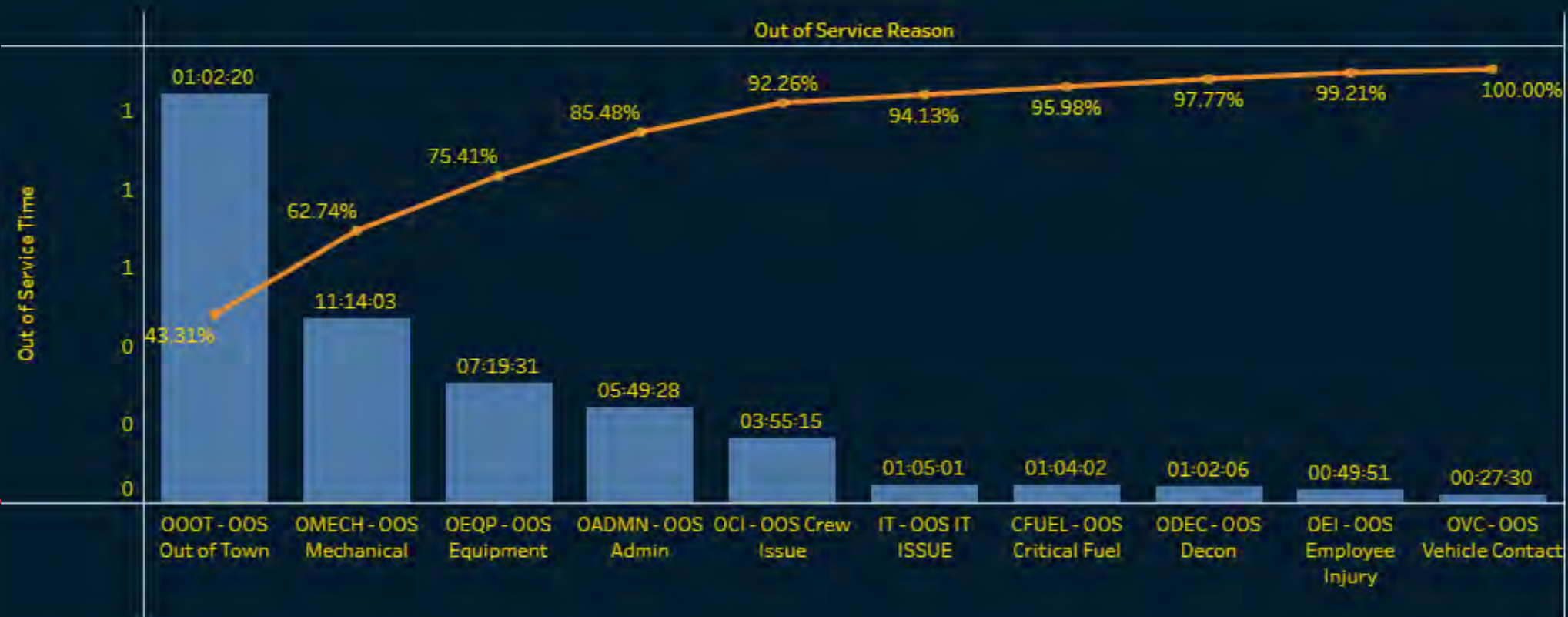

Western Division Out of Service Dashboard



OOS Start Time	OOS End Time	Name	Out of Service Reason	
5/23/2021 12:36:25 AM	5/23/2021 1:25:14 AM	384	OMECH - OOS Mechanical	00:48:49
5/23/2021 1:52:53 AM	5/23/2021 2:28:18 AM	380	OMECH - OOS Mechanical	00:35:25
5/23/2021 2:53:03 PM	5/23/2021 3:15:29 PM	356	000T - OOS Out of Town	00:22:27
5/23/2021 10:07:54 PM	5/23/2021 10:23:03 PM	365	OMECH - OOS Mechanical	00:15:09
Grand Total				02:01:50

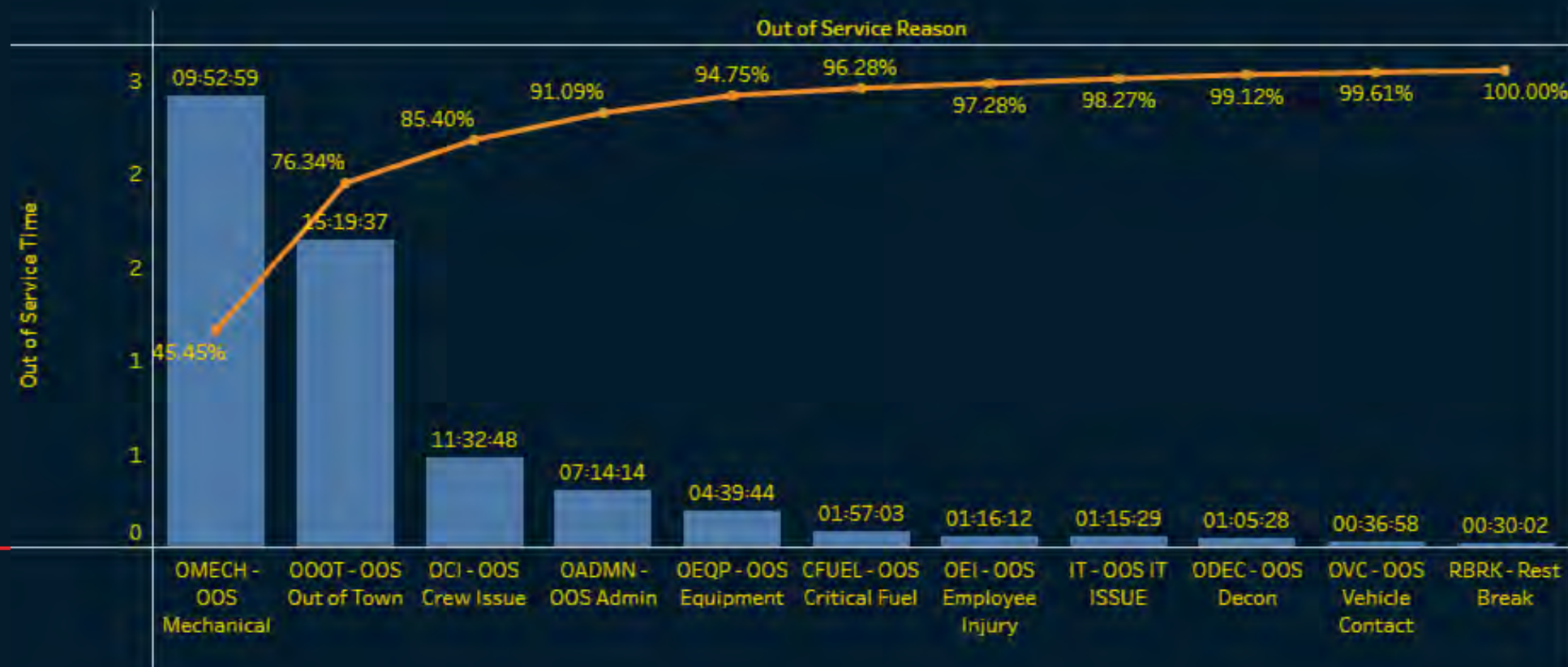

Western Division P1 MTD

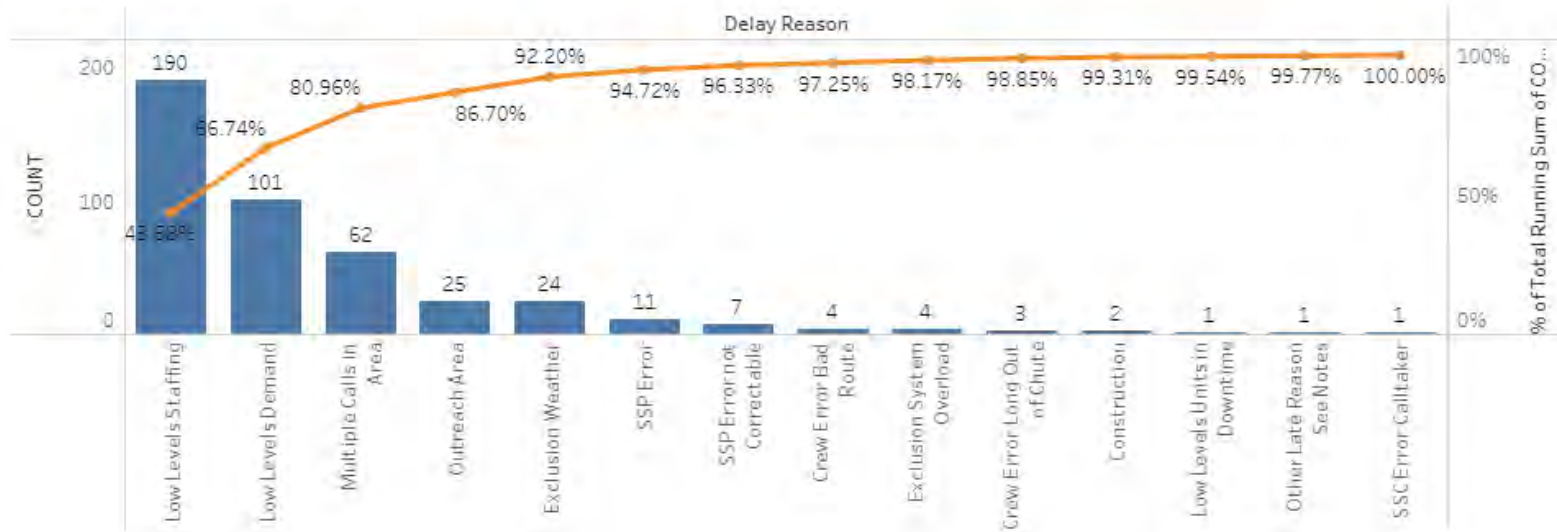

Eastern Division P1 MTD

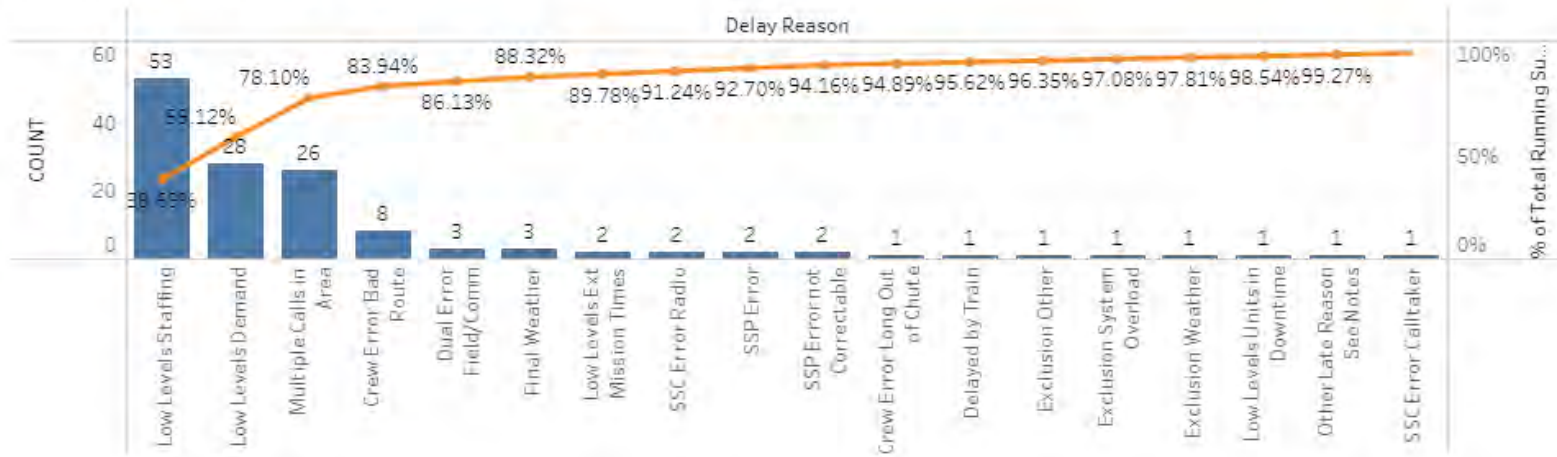

Headcount Dashboard



Division	Position Type	Full Time	Staffing Target	Percent Staffed	PRN	LOA	OJI	Academy	FTO	Productive FT Headcount	Productive FT % Staffed
EAST	EMT	95	92	103.26%	8	3	1	3	2	86	93.48%
	Logistics	23	22	104.55%	0	1	0	0	0	22	100.00%
	Paramedic	79	89	88.76%	18	6	3	0	1	70	78.65%
	SSC	20	23	86.96%	1	0	0	0	1	19	82.61%
	Total	217	226	96.02%	27	10	4	3	4	197	87.17%
WEST	EMT	109	101	107.92%	11	2	2	6	6	94	93.07%
	Logistics	16	22	72.73%	2	0	0	0	0	16	72.73%
	Paramedic	87	113	76.99%	27	6	3	2	3	76	67.26%
	SSC	19	23	82.61%	2	3	0	1	0	15	65.22%
	Total	231	259	89.19%	42	11	5	9	9	201	77.61%
Grand Total		448	485	92.37%	69	21	9	12	13	398	82.06%

OPERATIONS EAST

- ISSUES, CONCERNS, STATUS, ETC...
 - IRONMAN WENT REALLY WELL
 - 36 TOTAL PT CONTACTS, 13 TRANSPORTS TO MAIN MEDICAL AND 10 TRANSPORTS TO HOSPITALS, WORST PT WAS FX CLAVICLE/ RIBS AND A COLLAPSED LUNG.
 - STAYING FOCUSED ON COMPLIANCE, TRYING TO GET SUBS UP
 - WORKING ON IAP FOR LEGACY FEST AND CENTENNIAL EVENTS
 - NEXT MEETING WITH TDP IS TOMORROW, SHOULD HAVE MORE DETAILS FOR THE WEEKEND.
- DISTRICT CHIEF PLANS, STAFFING
 - WE HAVE ONE DC/ADC MEETING LEFT
 - 6/8 DC
- SIGNIFICANT INCIDENT(S) REVIEW
 - NO SIGNIFICANT INCIDENTS TO REVIEW

OPERATIONS WEST

- ISSUES, CONCERNS, STATUS, ETC...
 - COMPLIANCE
- DISTRICT CHIEF PLANS, STAFFING
 - 6/8 STAFFING
 - KEEP TEAM FOCUSED ON CONTROLLABLE FACTORS (TASK TIMES AND PREVENTABLE OOS TIME). MEETING WITH TMS THAT HAVE LONG TASK TIMES AND GETTING THEM BACK INTO GREEN.
 - THIS WEEK WILL BE FOCUSED ON BALANCING NUMBER OF FTOs ON EACH ASSIGNED DC TEAM TO HELP SPREAD SPAN OF CONTROL MORE EVENLY.
 - DC/ADC INTERVIEWS NEARLY COMPLETE.
- SIGNIFICANT INCIDENT(S) REVIEW
 - 0 SIGNIFICANT INCIDENTS TO REVIEW

SPECIAL EVENTS: THIS WEEK

- East
 - 5/24 - Tulsa Oilers
 - 5/25 - 5/30 - Senior PGA
 - 5/28 - 5/30 - Legacy Festival
 - 5/28 - Tulsa Oilers
- West
 - 5/29 - OKC Energy

SPECIAL EVENTS: NEWLY SCHEDULED

- East

- 6/3 - Xtreme Fighting
- 6/6 - Tulsa Symphony @ BOK

- West

- 6/27 - First Responder Day at Coffee Creek Church
- 7/24 - OKC Cannafist Kickboxing

SPECIAL EVENTS: FORECAST

- East
 - Centennial Events through June
- West
 - Arts Festival
 - Women's College World Series
 - Liberty Fest Planning – June 1

RMRS: REGION 7 HCC UPDATE

• Ironman"

- 13 patient contacts
 - 11 to hospital
 - 13 to main medical
- No major issues

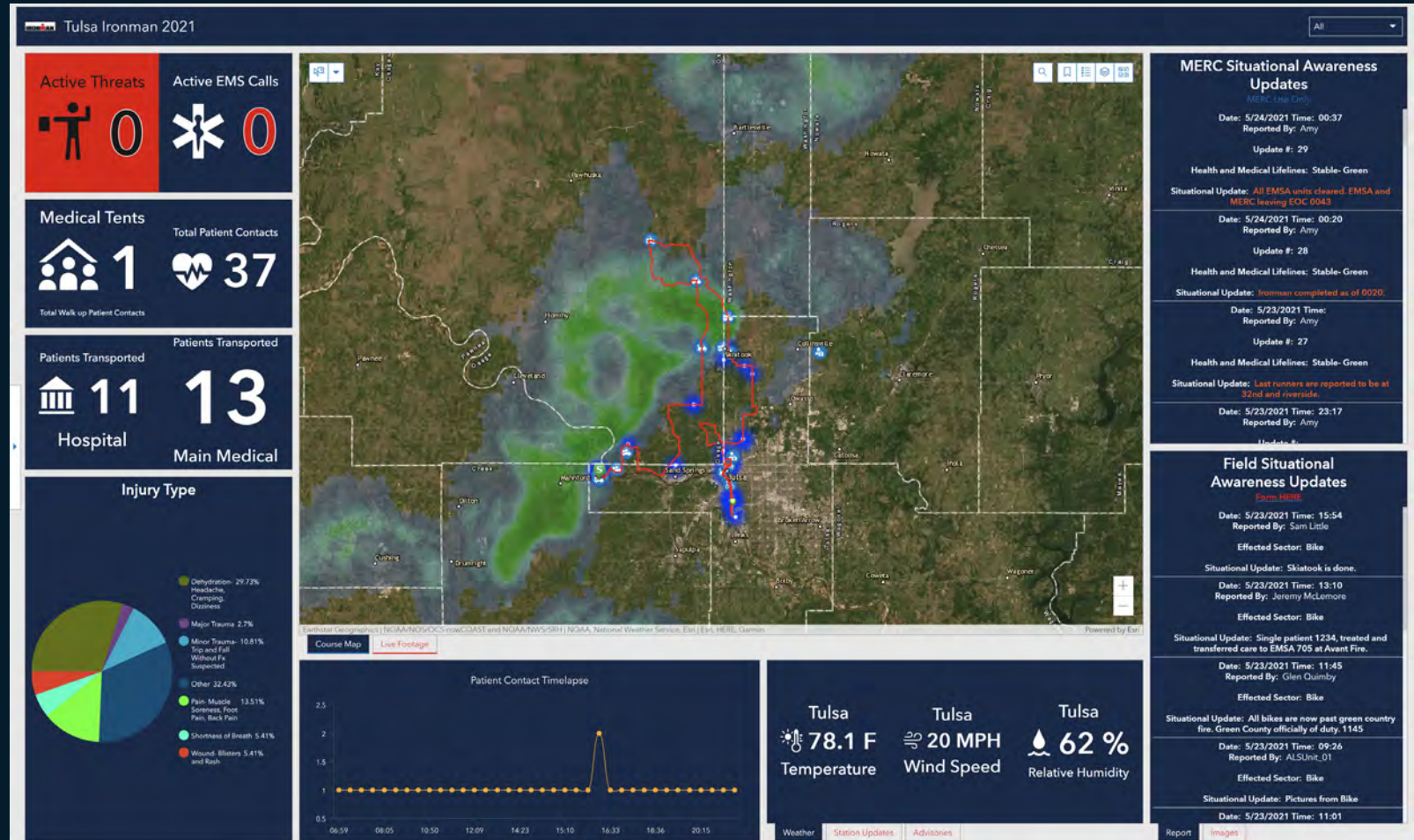



RMRS: REGION 7 HCC UPDATE

- CENTENNIAL/ END OF MAY EVENTS

- RMRS CONTINUING TO ATTEND WEEKLY LAW ENFORCEMENT BRIEFINGS
 - NEXT MEETINGS TUESDAY
- COMMAND POST WILL BE ACTIVATED ON THE 27TH AT TPD ACADEMY
 - RMRS WILL BE PRESENT FROM ACTIVATION ON
- MERC DASHBOARD
 - WILL BE UTILIZED BY THE MERC/TFD/EMSA
 - LOGIN DETAILS TO BE SENT: TUESDAY
 - MEETING WITH TPD TO HELP WITH DASHBOARD DEVELOPMENT
- REMSS DEPLOYMENT

RMRS: REGION 6/8 COVID UPDATE

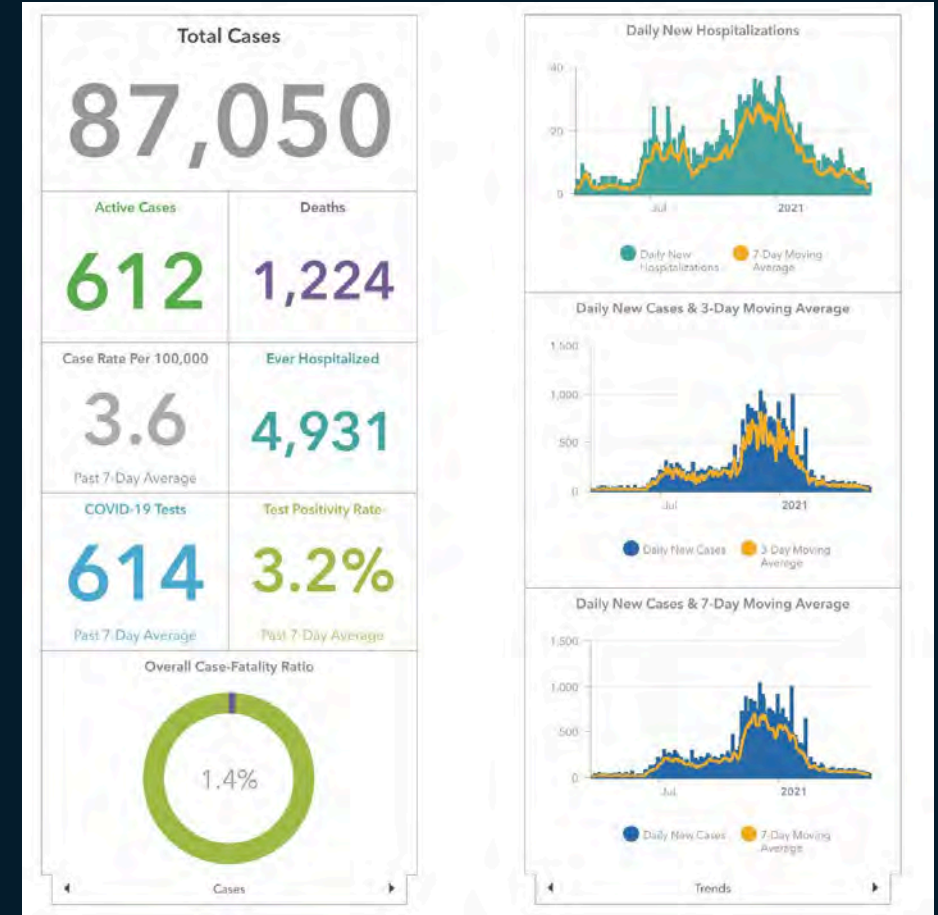
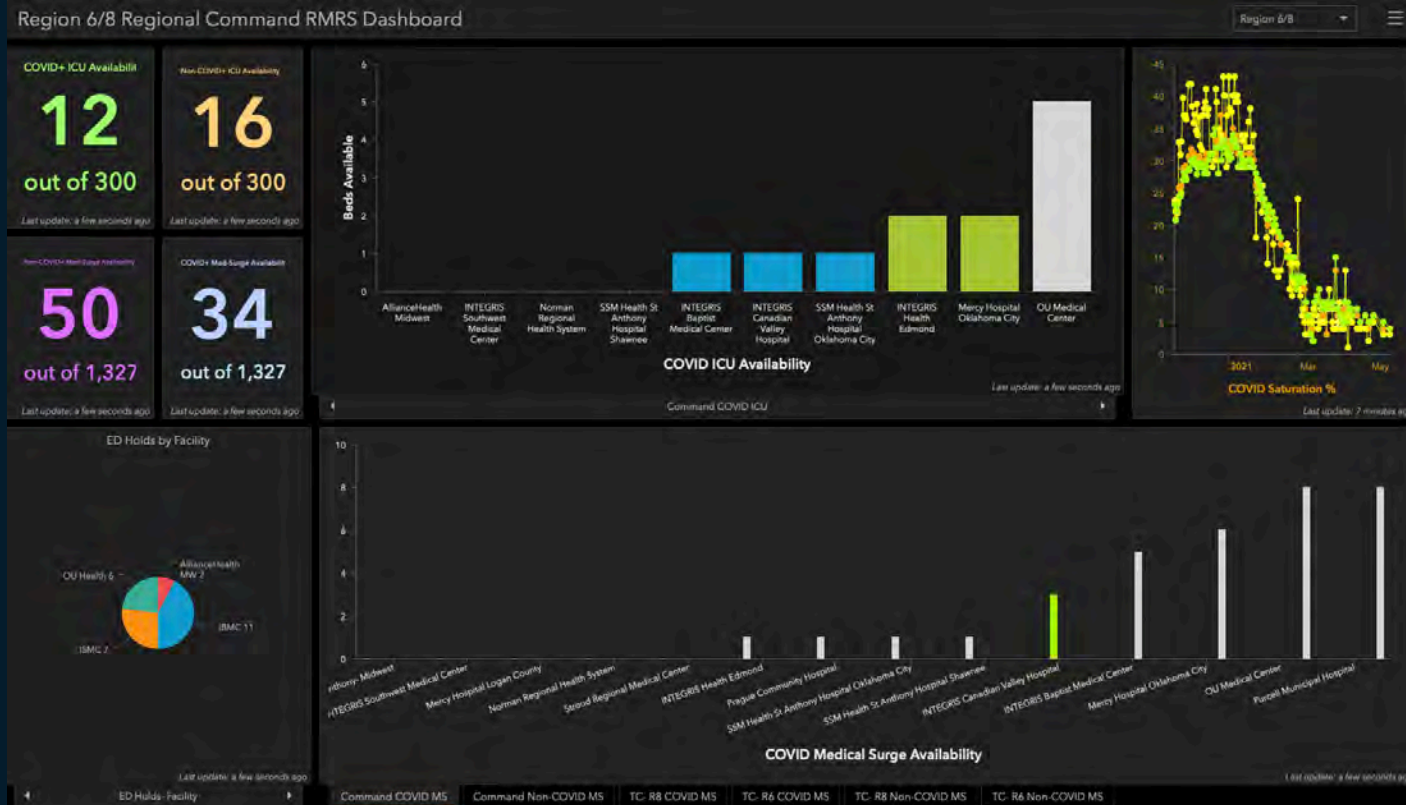

RMRS: REGION 6/8 FORECASTING

- COVID variants
- Planned Events
- Severe Weather Season

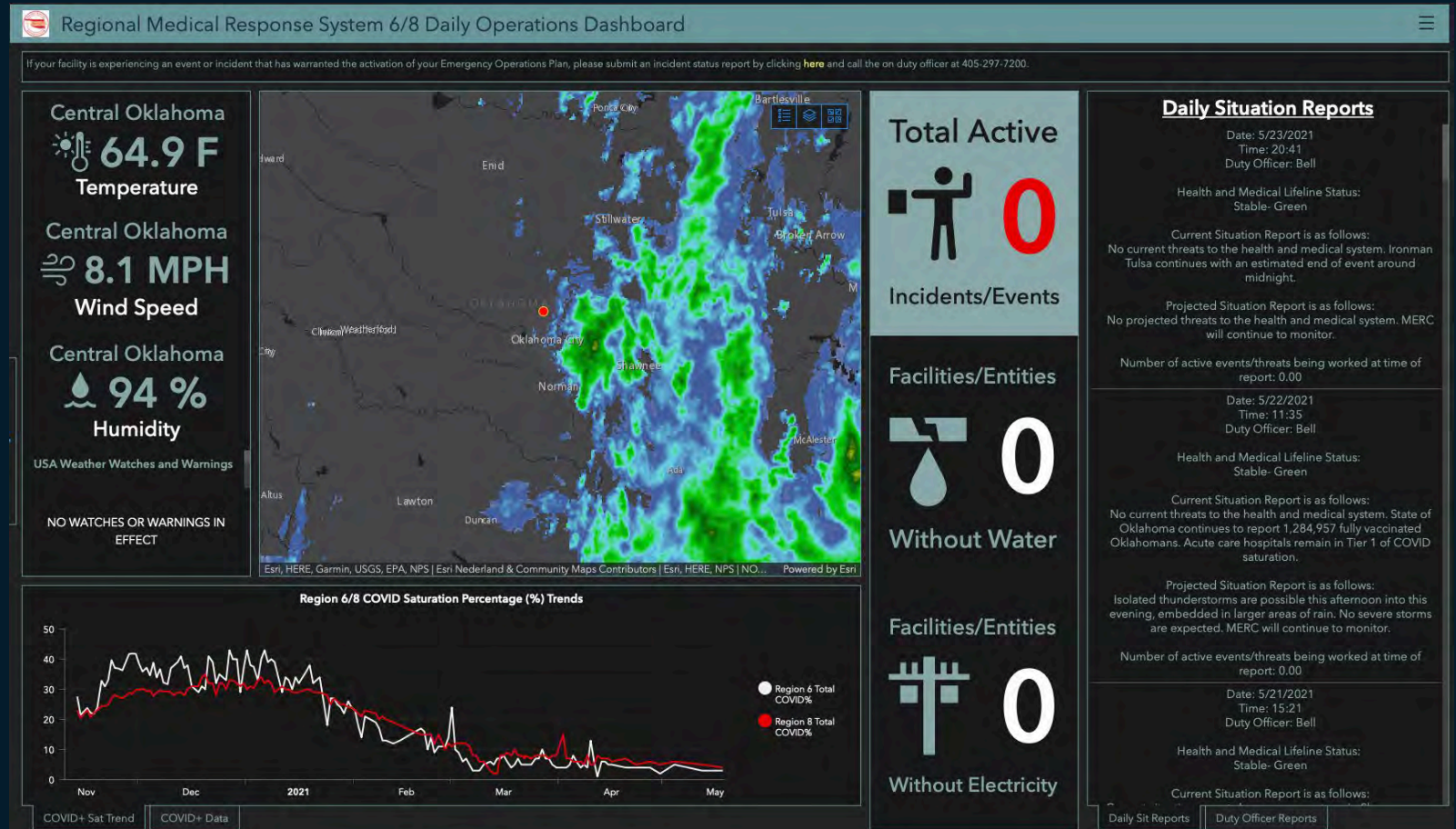

CHIEF OF INFORMATION



- City of Tulsa Ransomware Attack
 - Some systems being restored
 - Unknown time to complete restoration (most likely still weeks)
 - We will not reconnect to their network until safe (CAD2CAD - Recording)
 - Vector: most likely email phishing
 - "Think before you click"
 - Source: is known but not public
- Rolling out new email security to entire team on June 8
 - Cybergraph